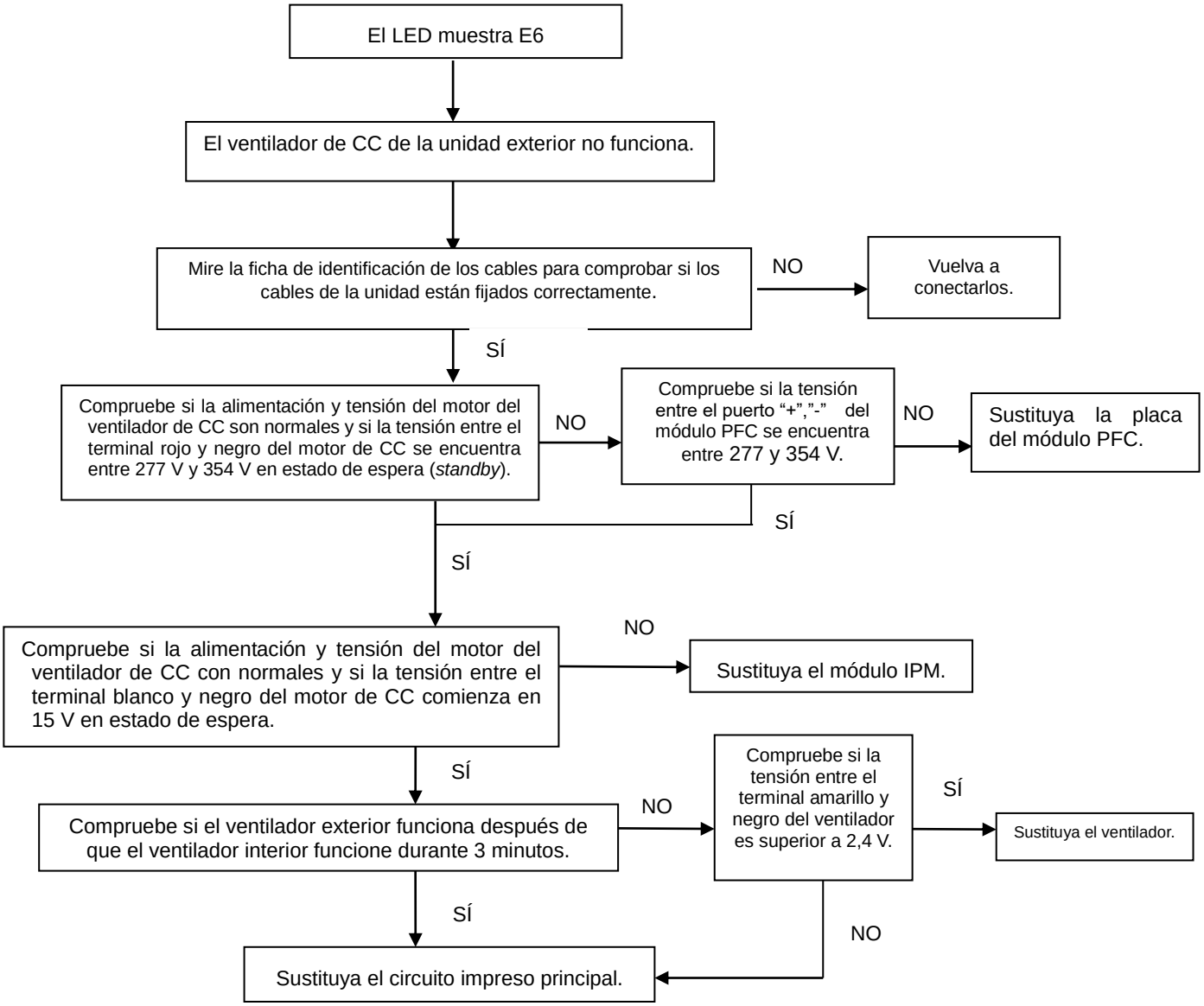Error E6: Error del motor del ventilador de CC