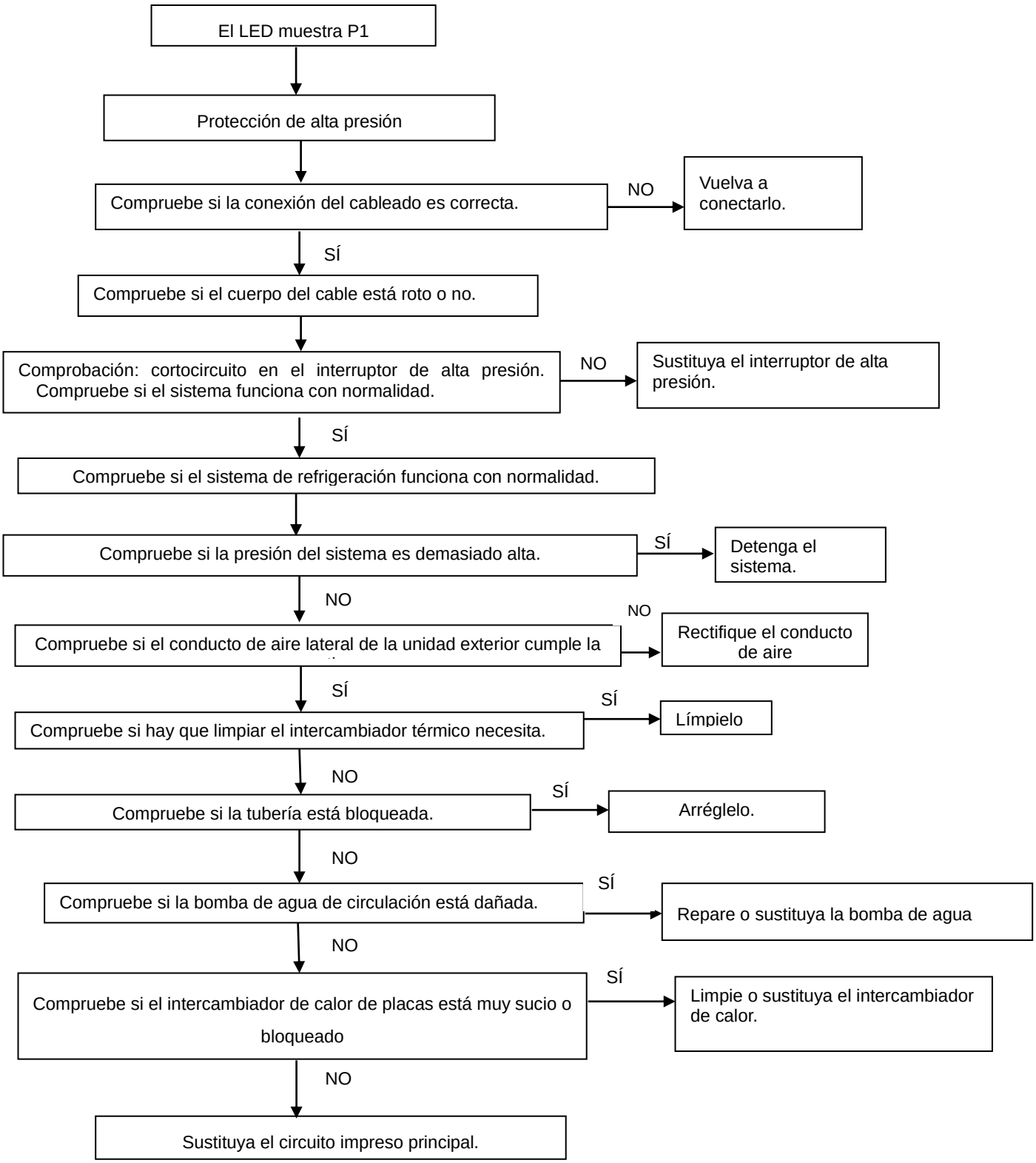Error P1: Protección de alta presión