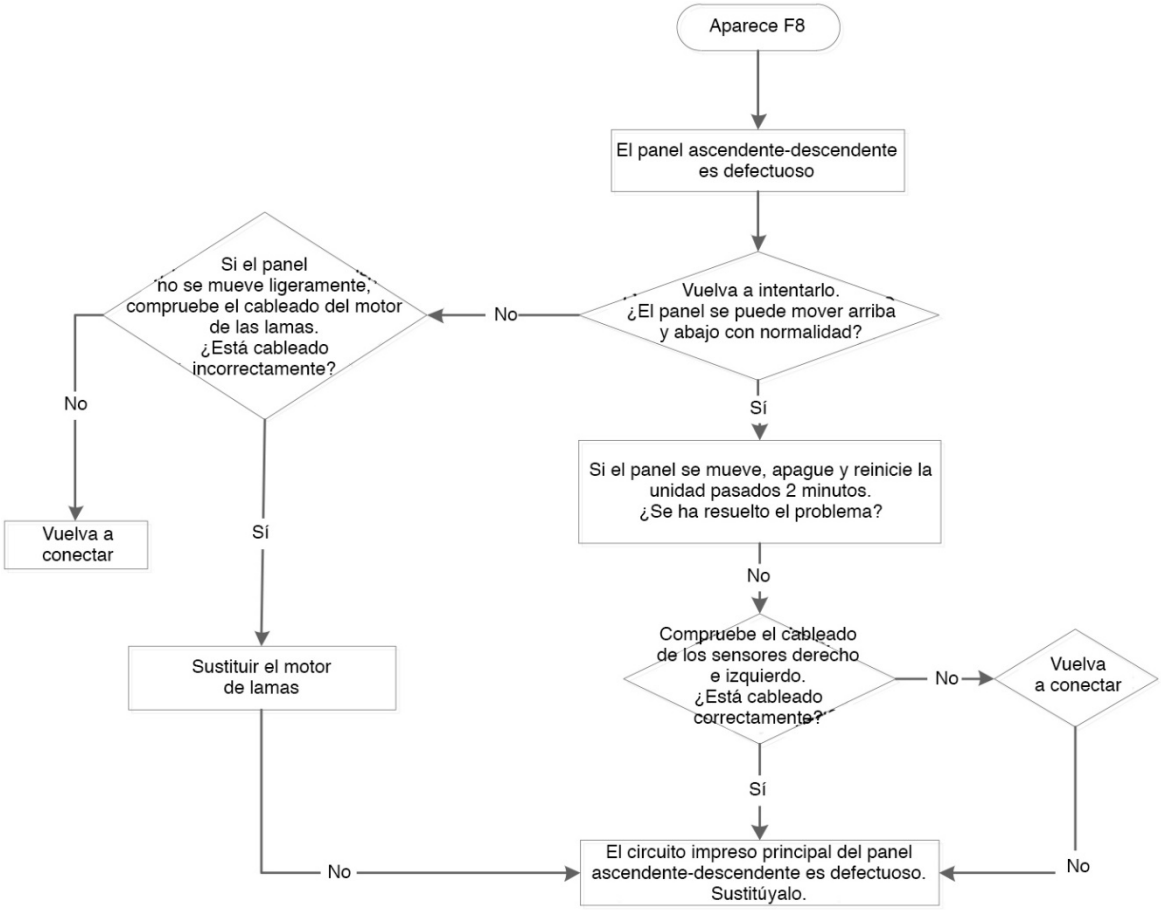F8 - El panel ascendente-descendente es defectuoso