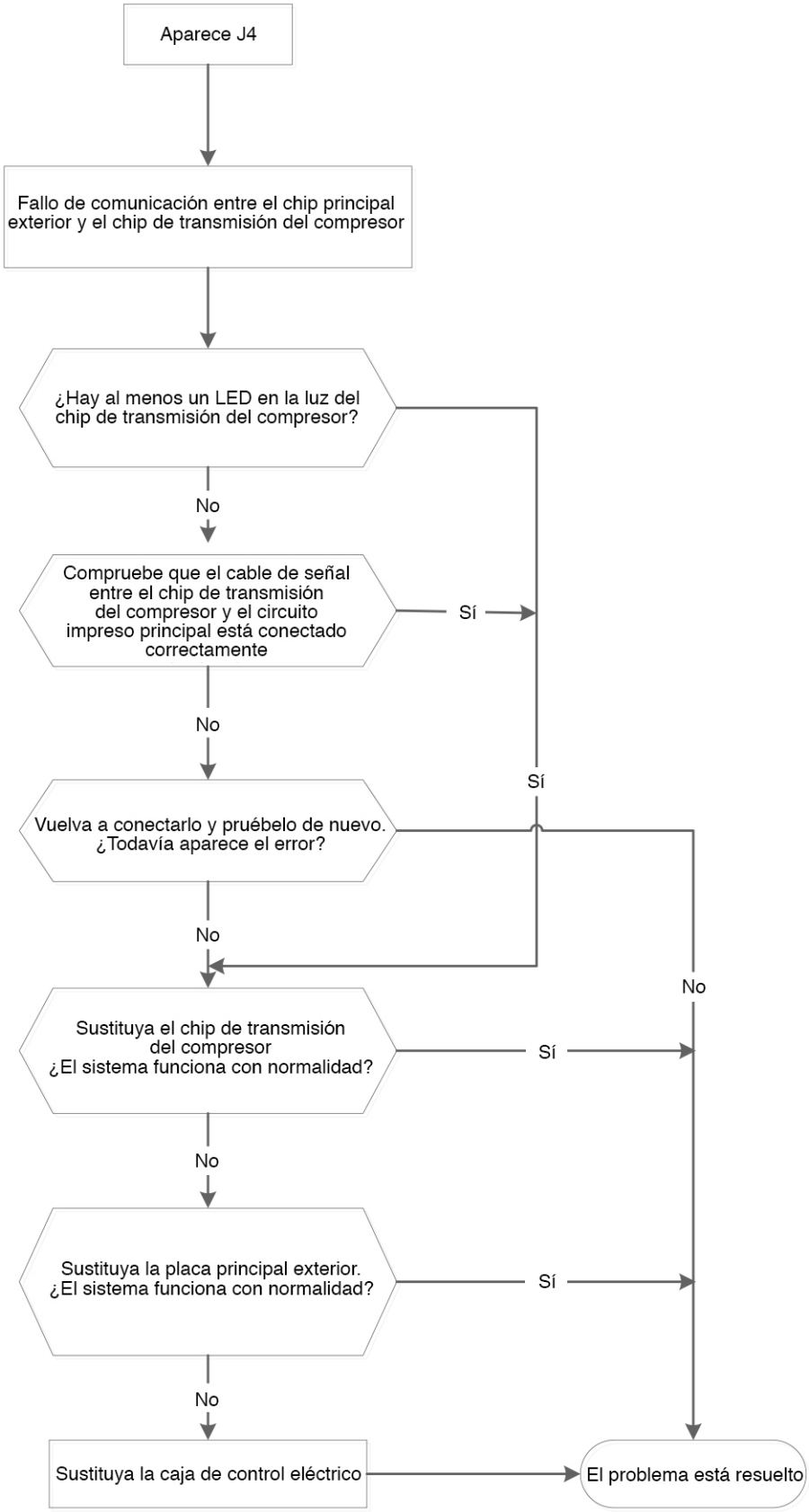J4 - Error de comunicación entre el chip principal exterior y el chip del compresor: