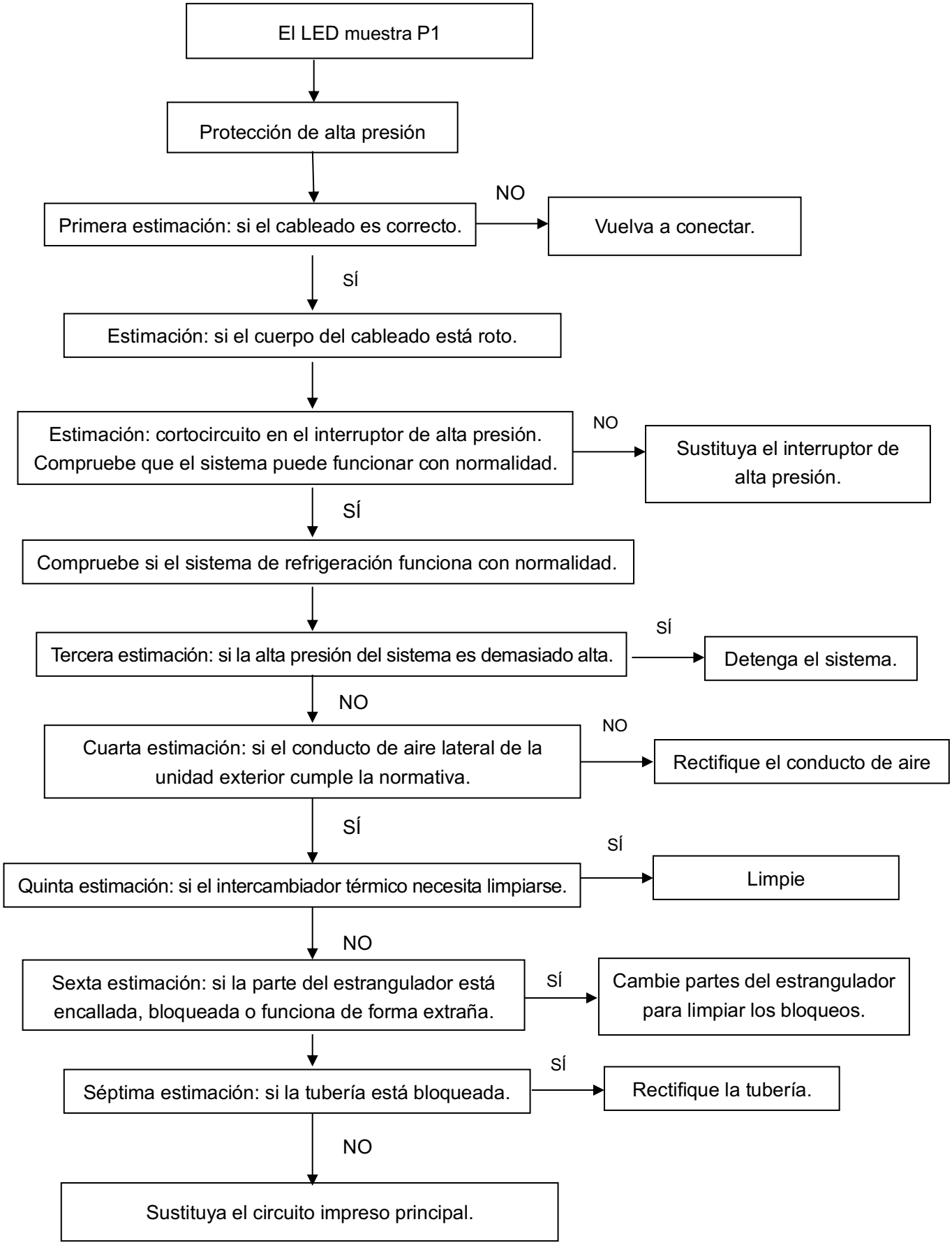Mal funcionamiento de P1: Protección de alta presión